VISIT…

LANZAROTE Caliente.COM

HIGHWAY UNICORN
(Road to Love)

Words and Music by STEFANI GERMANOTTA,
PAUL BLAIR, FERNANDO GARIBAY
and BRIAN LEE

Electro Pop

C G Am

We can be strong, we can be strong out on this lone - ly run, on the

mf

F C G/B

road to love. We can be strong, we can be strong, fol - low that

Am F N.C.

u - ni - corn on the road to love.

Copyright © 2011 Sony/ATV Music Publishing LLC, House Of Gaga Publishing Inc., Universal Music Corp.,
Warner-Tamerlane Publishing Corp., Garibay Music Publishing, Briyunlee Songs and Songs For Beans
All Rights on behalf of Sony/ATV Music Publishing LLC and House Of Gaga Publishing Inc. Administered by Sony/ATV Music Publishing LLC, 8 Music Square West, Nashville, TN 37203
All Rights on behalf of Garibay Music Publishing Administered by Warner-Tamerlane Publishing Corp.
All Rights on behalf of Briyunlee Songs and Songs For Beans Administered by Songs Music Publishing
International Copyright Secured All Rights Reserved

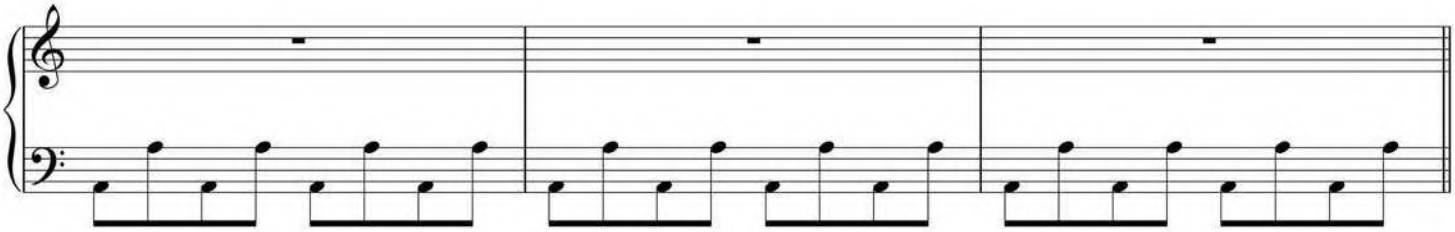

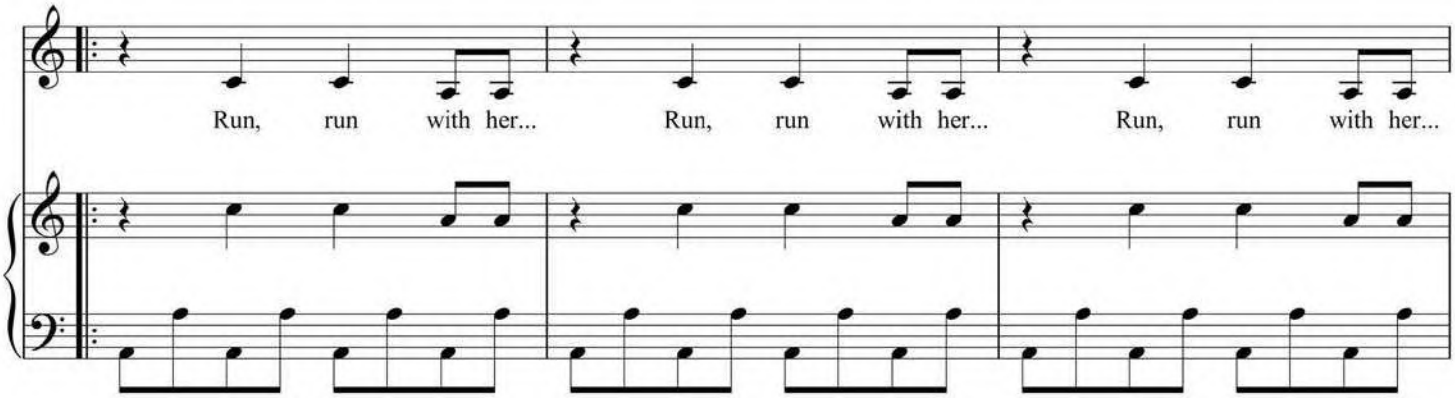
Run, run with her... Run, run with her... Run, run with her...

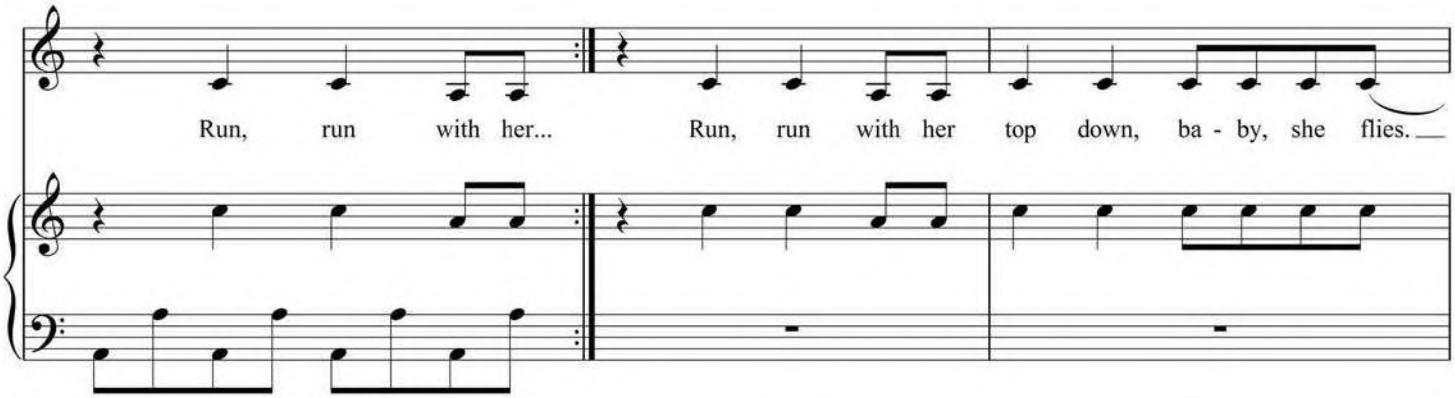
Run, run with her... Run, run with her top down, ba - by, she flies.

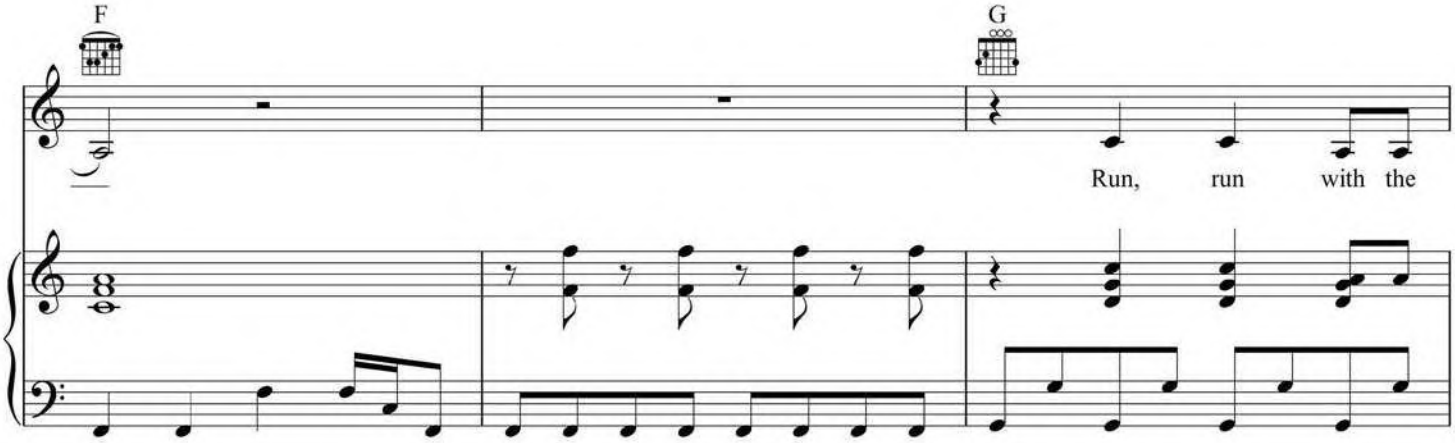
F
G
Run, run with the

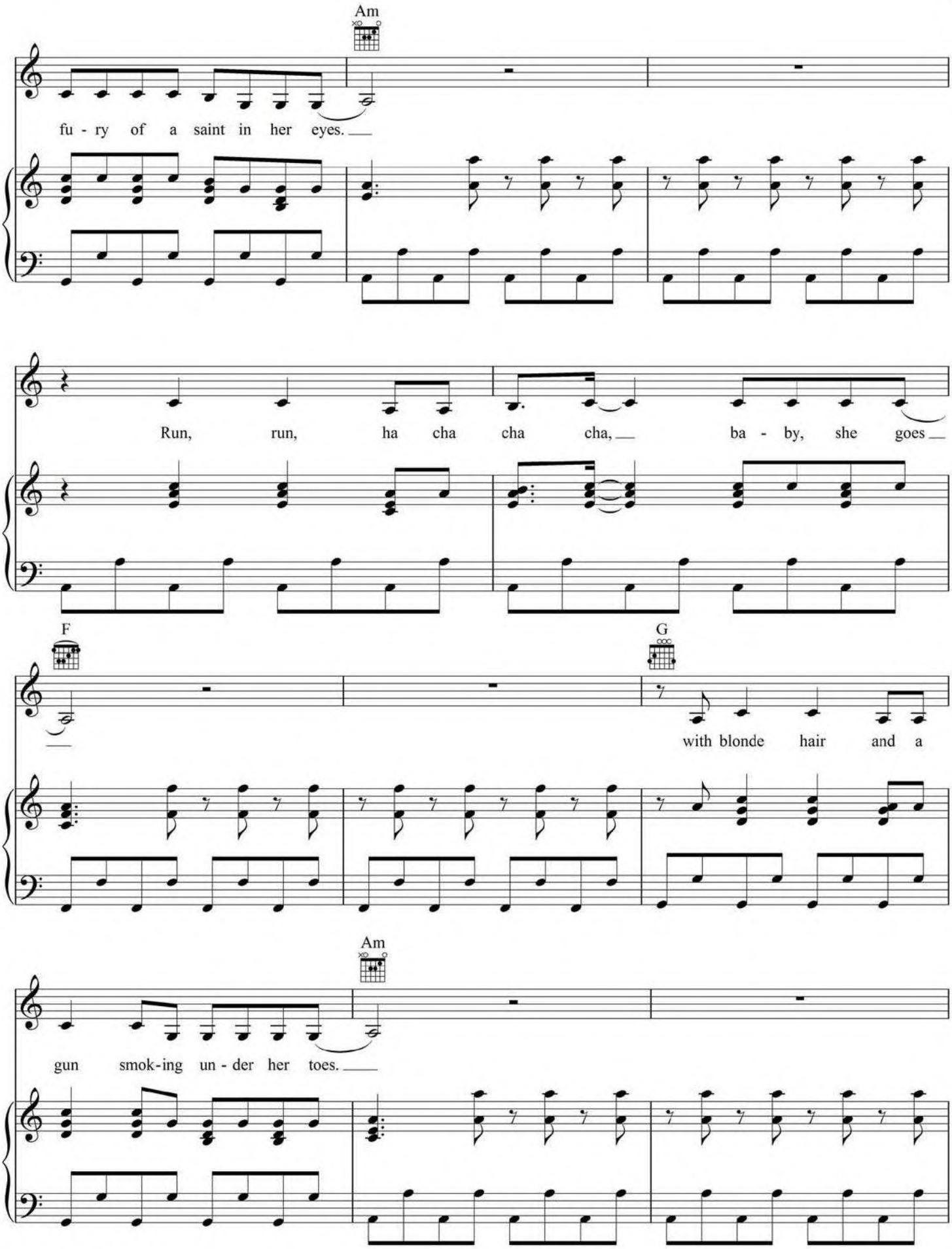
Am
fu - ry of a saint in her eyes.
Run, run, ha cha cha cha, ba - by, she goes
F
G
with blonde hair and a
Am
gun smok-ing un - der her toes.

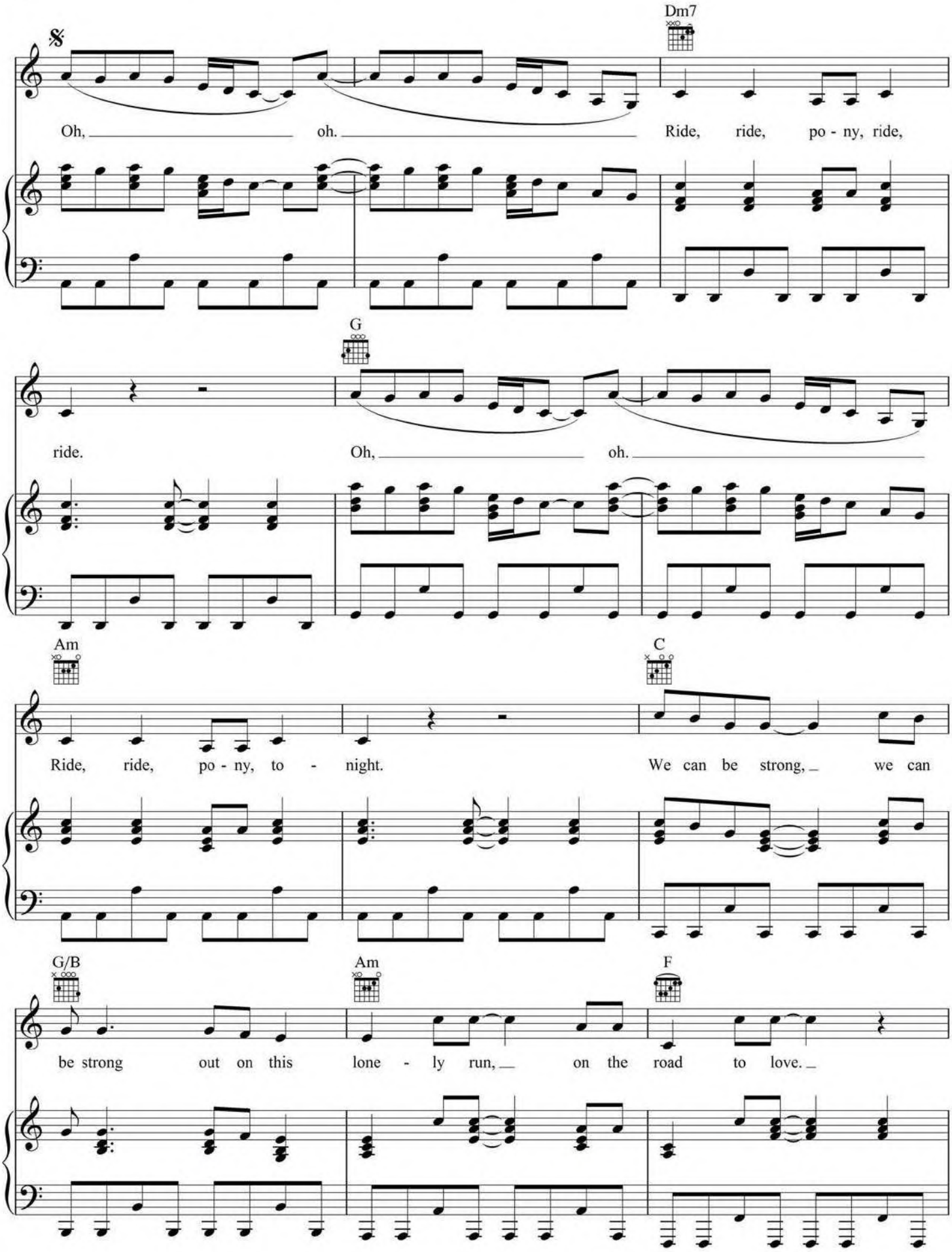
Dm7
Oh, oh. Ride, ride, po - ny, ride,
G
ride. Oh, oh.
Am
C
Ride, ride, po - ny, to - night. We can be strong, we can
G/B
Am
F
be strong out on this lone - ly run, on the road to love.

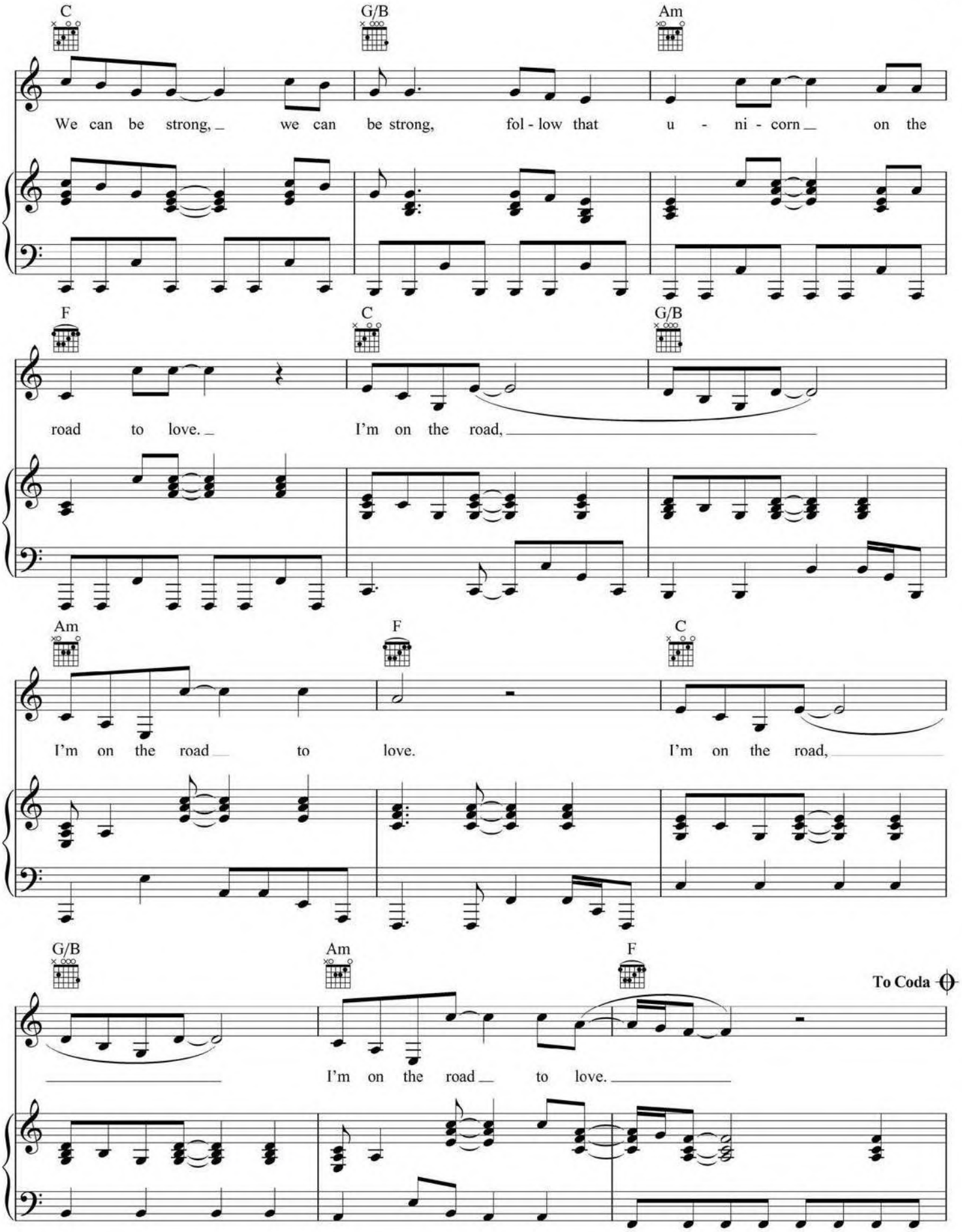
C
G/B
Am
We can be strong, we can be strong, fol - low that u - ni - corn on the
F
C
G/B
road to love. I'm on the road,
Am
F
C
I'm on the road to love. I'm on the road,
G/B
Am
F
To Coda
I'm on the road to love.

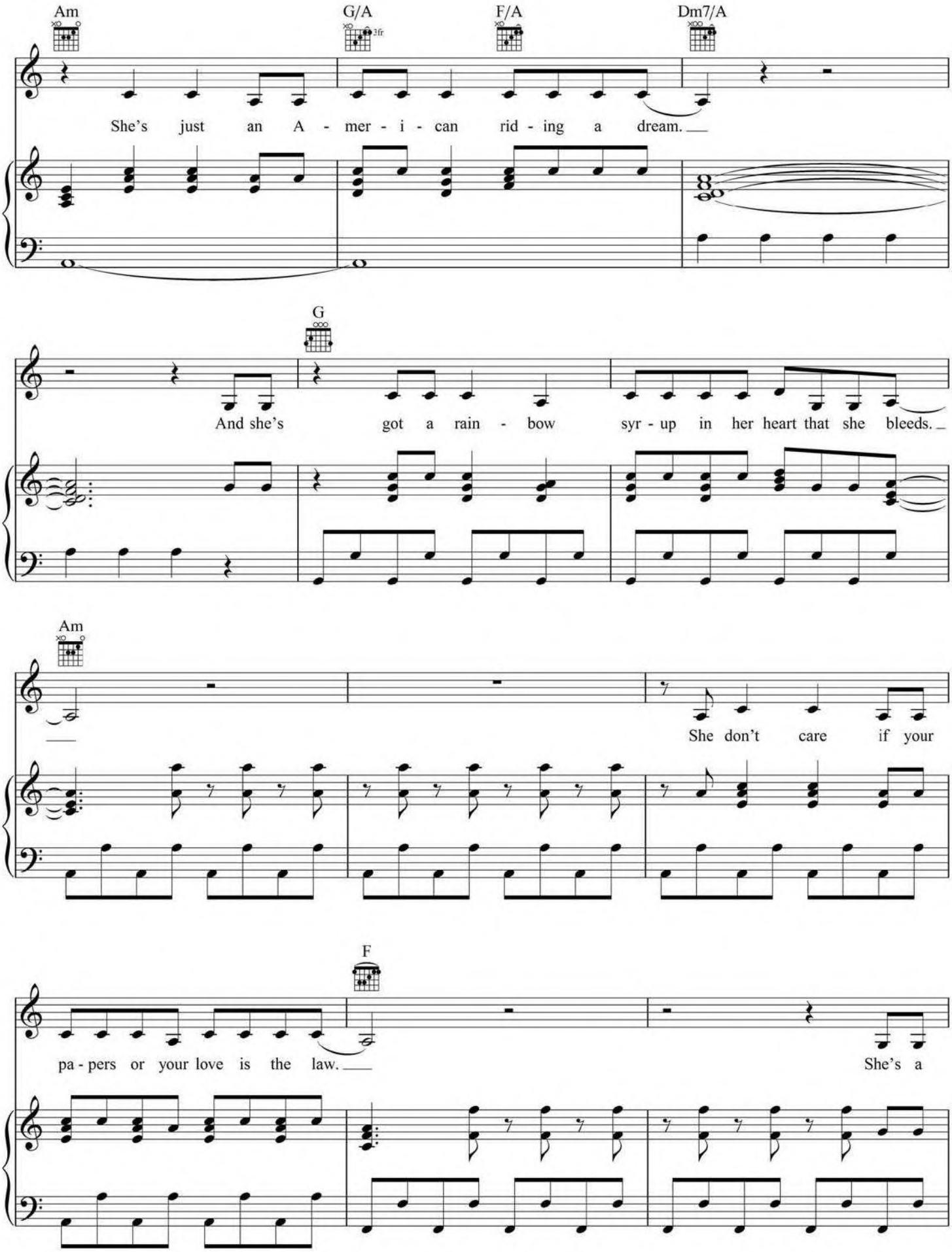
Am
G/A
3fr
F/A
Dm7/A
She's just an A - mer - i - can rid - ing a dream.
G
And she's got a rain - bow syr - up in her heart that she bleeds.
Am
She don't care if your
F
pa - pers or your love is the law.
She's a

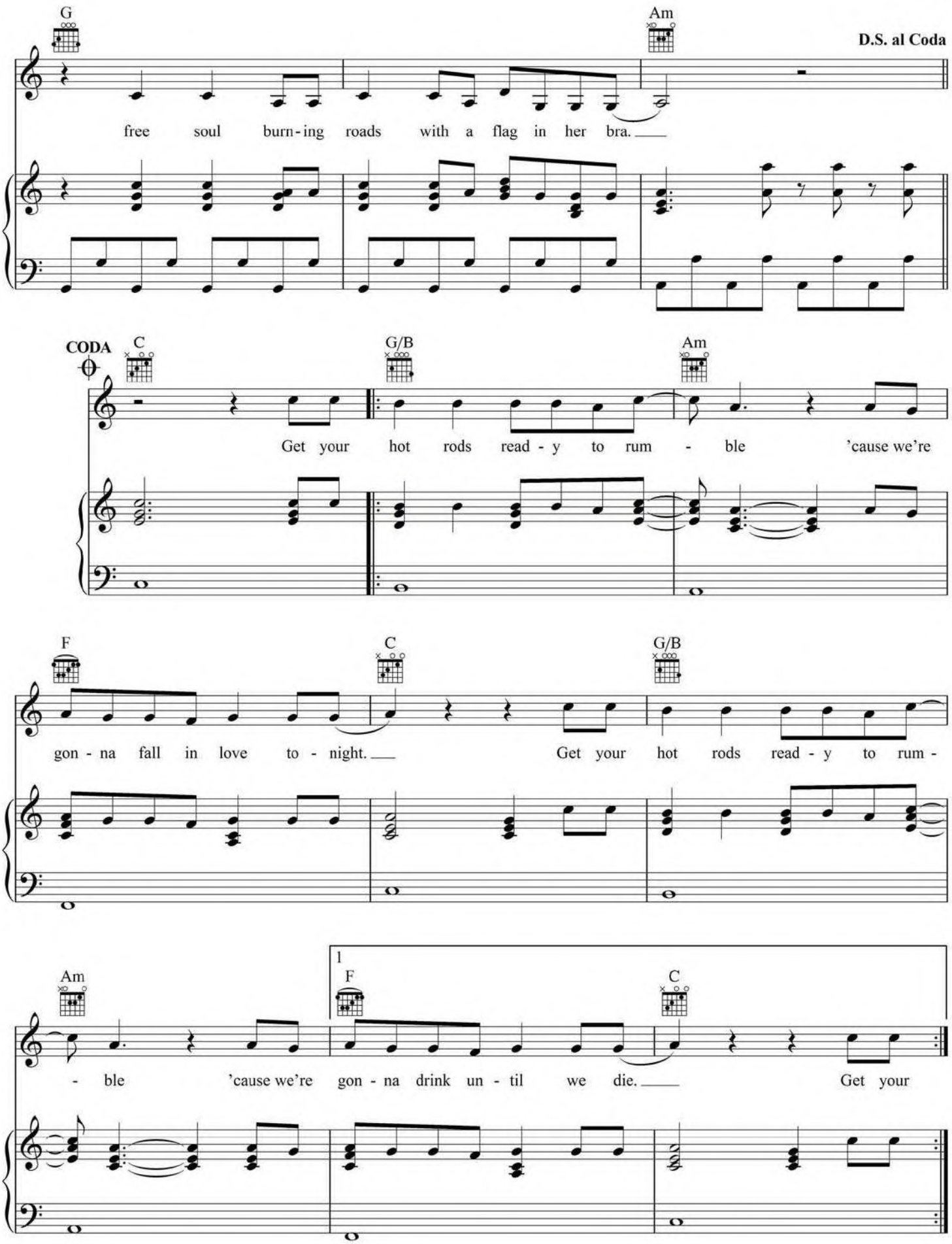
G
Am
D.S. al Coda
free soul burn-ing roads with a flag in her bra.
CODA
C
G/B
Am
Get your hot rods read - y to rum - ble 'cause we're
F
C
G/B
gon - na fall in love to - night.
Get your hot rods read - y to rum -
Am
1
F
C
- ble 'cause we're gon - na drink un - til we die.
Get your

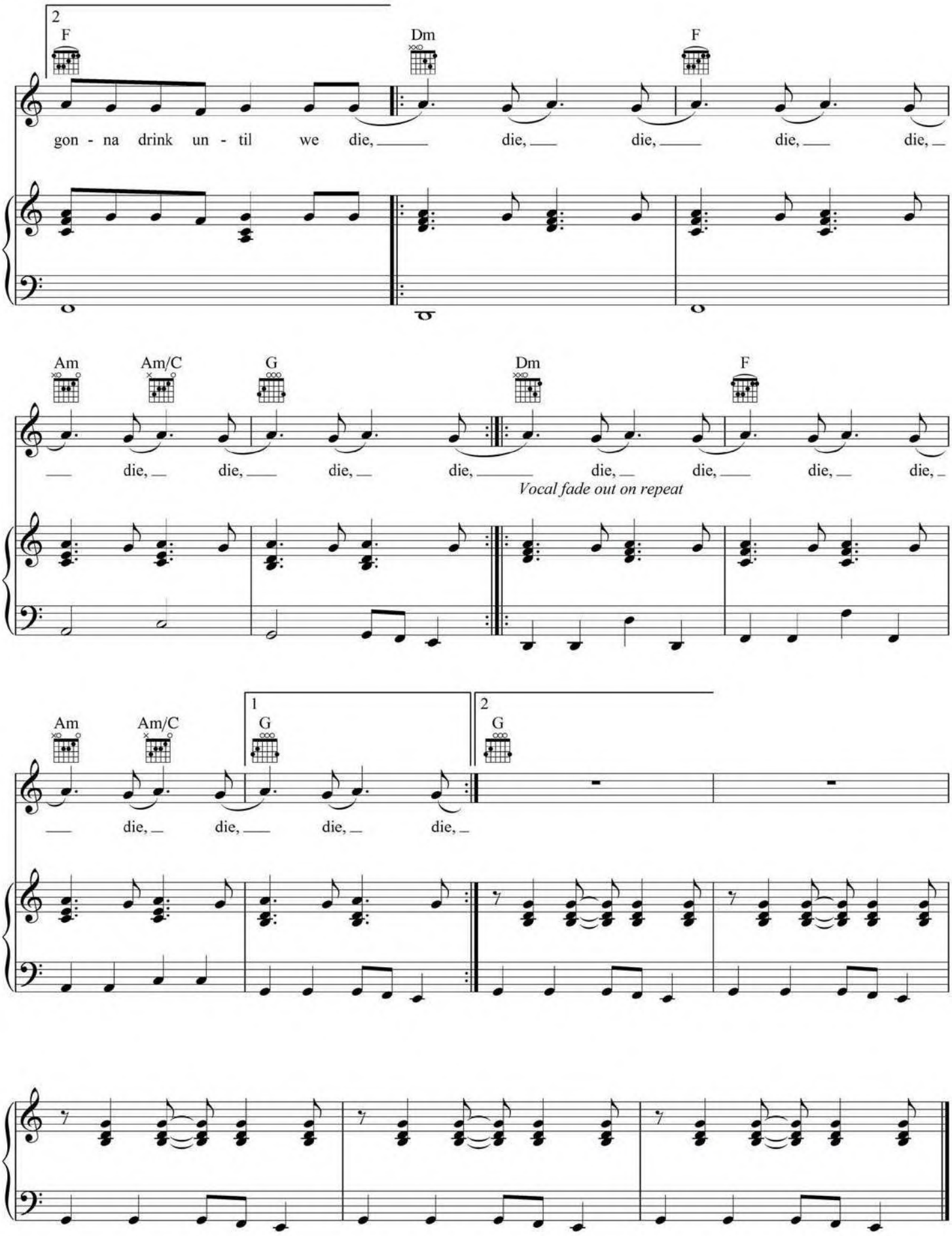
2
F
Dm
F
gon - na drink un - til we die, die, die, die, die,
Am
Am/C
G
Dm
F
die, die, die, die, die, die, die, die,
Vocal fade out on repeat
Am
Am/C
1
G
2
G
die, die, die, die,